

E - PLEX

One Complex for a
Comprehensive Education

2026 Summer Camp

Academic + Specialty Activities Combo Camp



06.08 - 07.02 (4 weeks)

07.06 - 07.31 (4 weeks)

★ Kinder through 8th Grade

★ Mon - Friday : 9am - 3pm

★ Daily Enrichment Classes Included.

K-Pop | Art | Cooking | Chemical Lab

Growth Movement | Speech & Debate

★ Extended care available before & after camp hours



Register here!



Contact : 949-217-2356 // eplexqh@gmail.com

Location: 6833 Quail Hill Pkwy, Irvine CA 92603



E - PLEX

One Complex for a
Comprehensive Education

Summer Camp Overview

SCHEDULE

- JUNE 8 - JULY 31, 2026 (Total 8 Weeks. **8/10-14 Break**)
- Mon-Friday, During 9am-3pm (Extended: 7:30am-6:00pm)
- Field Trips or Daycare Optional
- August Mini Camp Will Be Announced in June

KINDER PREP CAMP

- Led by certified Kindergarten teachers
- Preparing Students for the Next School Year
- Phonics, sight words, and reading comprehension development
- Age-appropriate specialty activities including basic art skills, movement & coordination, creative play, and hands-on exploration

ELEMENTARY ENRICHMENT CAMP

- Leveled reading and evidence-based writing
- Number sense and problem-solving skill development aligned with grade level learning
- Builds critical thinking and problem-solving skills
- Daily enrichment classes such as K-Pop dance, art & creative design, cooking, hands-on exploration projects, and science discovery activities

MIDDLE PSAT BOOT CAMP

- Strengthens academic skills for middle school success
- Reading comprehension, writing, and analytical thinking
- Advanced problem-solving and logical reasoning skill development
- Specialty programs including speech & debate, leadership activities, advanced hands-on exploration projects, and performance-based enrichment



2026 E-PLEX SUMMER CAMP REGISTRATION(TK ~ 8TH)

Summer Camp is from 9:00 AM to 3:00 PM daily, with extended camp hours from 7:30 AM to 6:30 PM. Camp Tuition must be paid in full before May 15, 2026. Only ONE discount option is applicable per family. You may cancel your child's camp registration two weeks before camp starts for credit(Session 1-by 5/15/26, Session 2-by 6/1/26). * There is a non refundable \$200 deposit per student upon registration. * Credit Card Transaction fees will apply : +3%

Personal Information

Student Name:	Grade (Fall 2026):
School:	
Parent/Guardian Name 1:	Phone:
Parent/Guardian Name 2:	Phone:
T-Shirt Size: (Youth) SM L XL (Adult) S ML XL	
Email:	

	Fee	1 st Session 6/8-7/2, 2026	2 nd Session 7/6~7/31, 2026	Total
Registration : New students only, T-Shirts Included	\$100			
T-Shirts : Current & Returning Students	\$20			
E-Plex Morning Camp Tuition (Mon-Fri, 9AM - 12PM)	\$1,500/session			
Kinder Prep Academic + Activity Combo	\$2,000			
Elementary Prep Academic + Activity Combo	\$2,100			
Middle Prep Academic + Activity Combo Weekly Pricing	\$2,200 \$600			
Lunch (Regular Weekday only. total 20 days)	\$200/session			
Snack (when applying for Extend Care)	\$200/session			
Activity Material Fees TBD	TBD			
Extended Camp (Mon-Fri, 7:30-9AM, 3-6PM)	\$350/session \$100/week			
	Total			

Only one discount can be applied per family

***Credit Card Transaction fees will apply : +3%**

Refer a Friend

- Get \$50 E-PLEX Credit when your friend enrolls!
- Sibling Discount on Tuition (5%) from 2nd child

Date Applied:

Sibling Name:

I UNDERSTAND AND AGREE BY THE OPERATION RULES SET BY E-PLEX BP. MY SIGNATURE AUTHORIZES E-PLEX TO USE PHOTOGRAPHS/VIDEOS OF MY CHILD NAMED ON THIS FORM IN FUTURE PROMOTIONS. MY SIGNATURE ALSO AUTHORIZES MY CHILD TO BE TREATED BY THE FIRST AVAILABLE MEDICAL FACILITY AND PHYSICIAN SHOULD THE NEED ARISE AND AUTHORIZES THE EMERGENCY CONTACT LISTED TO PICK UP MY CHILD FROM THE PROGRAM AND MAKE DECISIONS REGARDING MY CHILD IF I AM NOT AVAILABLE. I UNDERSTAND THAT EVERY EFFORT WILL BE MADE TO CONTACT E-PLEX IN THE EVENT THAT SUCH AN EMERGENCY TAKES PLACE. NO CREDIT IS GIVEN FOR ANY REASON IF CANCELED IN 2 WEEKS BEFORE CAMP. NO CREDIT OR REFUND IS GIVEN FOR PERSONAL SICK DAYS DURING SUMMER CAMP. E-PLEX IS NOT LIABLE FOR PERSONAL NON ATTENDANCE AND WILL NOT PROVIDE CREDIT FOR PERSONAL ABSENCE.

PARENT/GUARDIAN SIGNATURE _____ **DATE** _____

DATE _____

2026 E-PLEX SUMMER CAMP ACTIVITIES

Student Name:	Grade (Fall 2026):
----------------------	---------------------------

Activities Choice

Summer Camp students will choose TWO ACTIVITIES to participate in each session. There are 14 activities in all, ranging from arts to sports. Each activity will be an hour long. Mondays and Wednesdays will be one activity while Tuesdays and Thursdays will be another. Students will be given priority in the order of when they apply for the activity of their choice, but may be assigned to another activity if the class is full. Activities can only be changed at the beginning of camp if there is a vacant spot and the instructor accepts.

Please select the activities you are most interested in below, and indicate a 1st, 2nd, and 3rd choice for each session.

	Days	Program	K-1	2-3	4-5	6-8
1st Session	Mon	K-pop Dance	<input type="radio"/>			
		Art : Beach Ball-Color Wheel		<input type="radio"/>		
		Chemical Lab			<input type="radio"/>	
		Public Speech & Debate				<input type="radio"/>
	Tue	K-pop Dance				<input type="radio"/>
		Art: Paper Cup Rocket/ Fun Craft	<input type="radio"/>			
		Chemical Lab		<input type="radio"/>		
		Public Speech & Debate			<input type="radio"/>	
	Wed	K-pop Dance				<input type="radio"/>
		Art : Fold & Press Butterfly/ Symmertry				<input type="radio"/>
		Chemical Lab	<input type="radio"/>			
		Public Speech & Debate		<input type="radio"/>		
	Thu	K-pop Dance			<input type="radio"/>	
		Art: Fun Craft - Magic Art Card			<input type="radio"/>	
		Chemical Lab				<input type="radio"/>
		Public Speech & Debate	<input type="radio"/>			
Fri	Growth & Movement (Lower)	<input type="radio"/>	<input type="radio"/>			
	Growth & Movement (Upper)			<input type="radio"/>	<input type="radio"/>	

2026 E-PLEX SUMMER CAMP ACTIVITIES



	Days	Program	K-1	2-3	4-5	6-8
2nd session	Mon	K-pop Dance	○			
		Academic Chess		○		
		Kids on the go Kitchen			○	
		Art in a Bag : Monet's Garden				○
	Tue	K-pop Dance				○
		Academic Chess	○			
		Kids on the go Kitchen		○		
		Art : 3D Mixed Media			○	
	Wed	K-pop Dance			○	
		Academic Chess				○
		Kids on the go Kitchen	○			
		Art : My First Banquet		○		
	Thu	K-pop Dance		○		
		Academic Chess			○	
		Kids on the go Kitchen				○
		Art : Teddy Bear / Patteren Fills	○			
Fri	Growth & Movement (Lower)	○	○			
	Growth & Movement (Upper)			○	○	

*The schedule may vary depending on the circumstances.

2026 E-PLEX SUMMER CAMP SCHEDULE

Elementary / Middle Main Camp

6/8/2026 ~ 7/31/2026 (8 weeks) 8/10-8/14 : Break

MON-FRI 8:00AM-6:00PM

	Mon	Tue	Wed	Thu	Fri
8:00 ~ 8:45	MORNING ROUTINE : READING/INDOOR GYM TIME				PBL (Project-Based Learning)
8:45 ~ 9:00	DROP OFF / TRANSITION TIME				
9:05 ~ 10:00	1st Period : READING / VOCABULARY / LITERATURE				
10:05 ~ 11:00	2nd Period : MATH				Fun Friday Growth Movement
11:05 ~ 12:00	3rd Period : WRITING / GRAMMAR				
12:00 ~ 1:00	LUNCH / RECESS				
1:00 ~ 2:15	4th period (Activities)				
	Art	K-pop Dance	Cooking	Fun Science	
2:15 ~ 2:45	5th period : MAKEUP WORK / HOMEWORK /E-plex diary				
2:45 ~ 3:00	PICK UP /TRANSITION TIME				
3:00 ~ 3:30	SNACK / RECESS				REST & RELAX
3:30 ~ 4:15	6th Period : SPELLING / VOCABULARY / GRAMMAR				
4:15 ~ 5:00	7th Period : MATH DRILLS				
5:00 ~ 6:00	PICK UP				

* The subjects may be subject to change depending on circumstances.

2026 E-PLEX SUMMER CAMP SCHEDULE

Kinder Main Camp

6/8/2026 ~ 7/31/2026 (8 weeks) 8/10-8/14 : Break

MON-FRI 7:30AM-6:30PM

	Mon	Tue	Wed	Thu	Fri
8:00 ~ 8:45	MORNING ROUTINE : READING/INDOOR GYM TIME				PBL (Project-Based Learning)
8:45 ~ 9:00	DROP OFF / TRANSITION TIME				
9:05 ~ 9:20	1st Period : CIRCLE TIME Calendar/ Weather/ Letters/ Sounds/ Sight Words/ Rhyming				
9:20 ~ 9:55	2nd Period : READING & WRITING Story Time / Read Aloud / Comprehension				
10:05 ~ 11:00	Modeled Writing with Teacher / Phonics / Literary Choices				
11:05 ~ 12:00	3rd Period : MATH Modeling / Counting / Sorting				Fun Friday Growth Movement
12:00 ~ 1:00	LUNCH / RECESS				
1:00 ~ 2:15	4th period (Activities)				
	Art	K-pop Dance	Cooking	Fun Science	
2:15 ~ 2:45	5th period : E-plex Picture Diary/CIRCLE TIME Diary / Clean Up / Prepare for Dismissal				
2:45 ~ 3:00	PICK UP /TRANSITION TIME				
3:00 ~ 3:30	SNACK / RECESS				
3:30 ~ 4:15	6th Period : SPELLING / VOCABULARY / GRAMMAR				REST & RELAX
4:15 ~ 5:00	7th Period : MATH DRILLS				
5:00 ~ 6:00	PICK UP				

* The subjects may be subject to change depending on circumstances.

ADMISSIONS AGREEMENT



Student Name:	Grade (Fall 2026):
Address:	
Parent/Guardian Name 1:	Phone:
Parent/Guardian Name 2:	Phone:
Email:	
Email:	

PAYMENT POLICY: Payment is due on or before the program starts.

Initial:

HOLIDAYS/ILLNESS/VACATIONS: There are no fee deductions for holidays, illness, or vacations.

Initial:

REFUND/WITHDRAWAL/TRANSFER POLICY: All tuition and registration fees are NON-refundable. Deposit is mandatory to hold a space. When there is no deposit on file, a new registration must be completed with the registration fee.. Our goal is to make sure that your child receives the absolute best quality education.

Initial:

CANCELLATION AND MAKE-UP: No make-up or reductions in tuition for any missed lessons. Private lessons require a 24-hour advance notice to reschedule. Cancellation including 'SUMMER CAMP' must be made one month before the start date for credit.

Initial:

PARKING LOT SAFETY REGULATIONS: All vehicles must be parked in the designated lot for pick ups and drop offs. Vehicles not in compliance with regulations will be towed by building management. "E-PLEX" is not responsible for any fees pertaining to towing violations. "E-PLEX" is not responsible for theft or damage to vehicles or its contents.

Initial:

ADVERTISING CONSENT: I hereby, give my consent to "E-PLEX" to use photographs of my child for commercial purposes.

Initial:

SPECIFICATION: I understand that "E-PLEX" is a private educational institution and is not under the jurisdiction of the Community Care Licensing Department.

Initial:

LIABILITY RELEASE: I understand that the activities offered at "E-PLEX" involve physical activity that may result in injury. I hereby release and agree to indemnify "E-PLEX" and any of its shareholders, directors, employees, volunteers, contractors, or agents for any and all liability from accident or injury incurred while my son/daughter participates in any of the programs offered, whether these programs occur inside or outside of "E-PLEX" In addition, I give my permission for "E-PLEX" to seek necessary medical aid for my son/daughter in case of an emergency.I agree to accept financial responsibilities for any cost incurred in the treatment of any injury or accident of the above student name.

Initial:

OPEN DOOR POLICY-UNLIMITED ACCESS : All parents who have a child enrolled in one of E-PLEX programs have unlimited access to their child(ren) and to all written records concerning their child(ren) during normal hours of operation and whenever the child(ren) is in the care of E-PLEX. We welcome parents to visit and participate in daily activities at any time.

Initial:

I have read, understand, and agree to abide by all or the above policies and conditions.

PARENT/GUARDIAN SIGNATURE _____ **DATE** _____

DATE



CONTACT US



Address

6833 Quail Hill Pkwy Irvine, CA 90603



Phone Number

949-994-9397



E-mail Address

Eplexqh@gmail.com

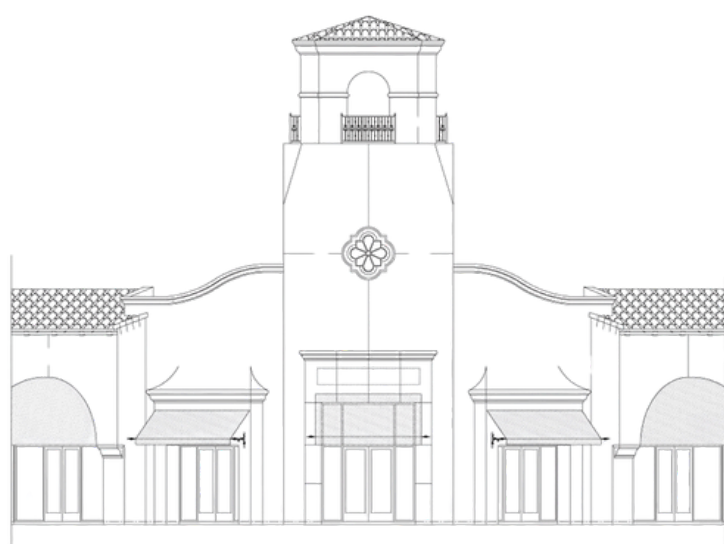

QUAIL HILL VILLAGE CENTER

NORTHEAST CORNER OF SHADY CANYON DRIVE AND QUAIL HILL PARKWAY
IRVINE, CALIFORNIA